

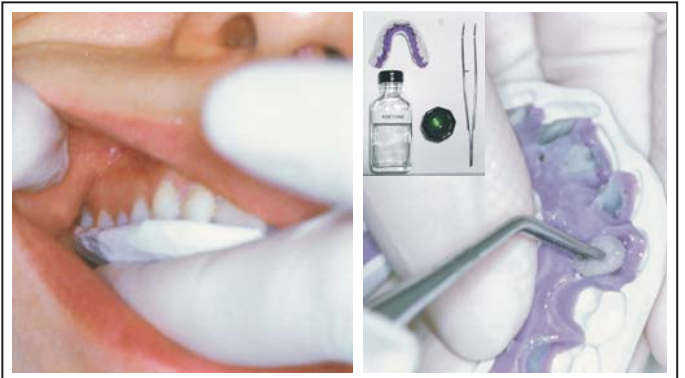

1 Transfer tray, set-up models and screenshots



2 Necessary orthodontic instruments



Verification and cleaning of the transfer tray with acetone.

3



Intra-oral sandblasting, patient protection and 3-4 sec. sandblasting per tooth away from the gingiva to avoid bleeding.

4



DRY-Field-System by NOLA
Insert Dry-Tips in each cheek.

5

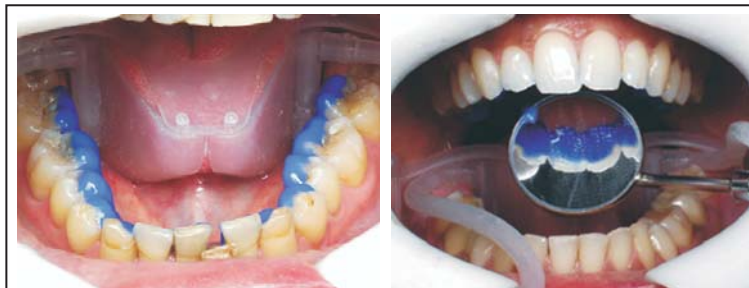
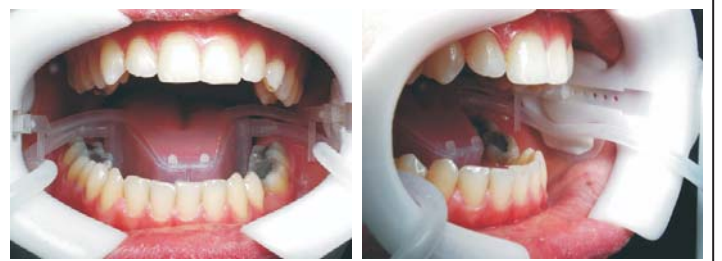

Preparation of the lingual surfaces (37% phosphoric acid, aspirate, rinse, dry) and visual control.

6



For lower arch bonding center the tongue cage with 2 salivary cottons.

7

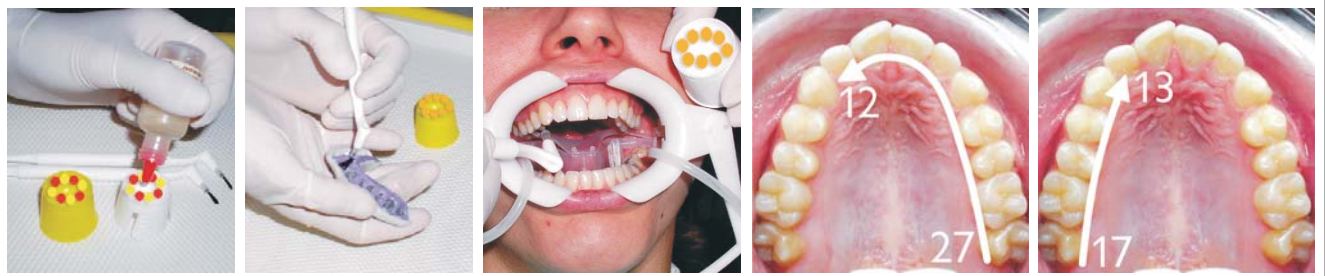

Preparation of the bonding agent Maximum Cure from Reliance (keep re Fridgerated) in two cups: Mix 4 drops of Part A and 4 drops of Part B in each cup. Application of the bonding agent on the brackets in the tray (assistant) and on the lingual surfaces (orthodontist) in two steps: First from 27 to 12, dry on the right side and then from 17 to 13.



9 Insert transfer tray. Maintain for 3-4 minutes without pressure



First take out the dry field system and then the transfer tray.

10



Elimination of adhesive residues with the shure, scaler and dental floss. Please do not forget to clean the vestibular surfaces too.

11



12 Checking the occlusal surfaces



13

Finished bonding



Inserted archwire

14